

Lots and Land

MLS 180667

Status Active

Price \$250,000

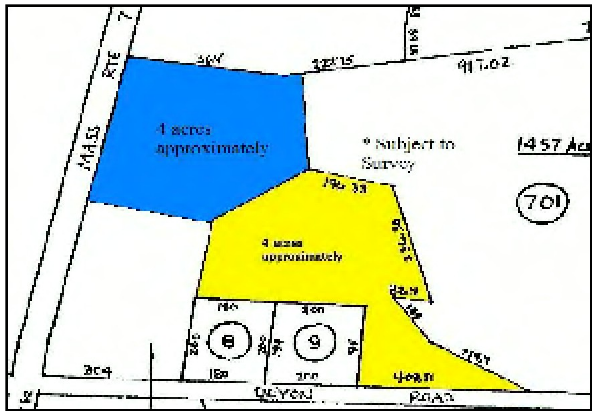

Address **Devon**
Stockbridge **MA 01262**

Agent Related **No**

Region **South Berkshire**
 Zoning **Residential**

*Book
 *Page
 *Map Ref
 *Tax Year **2007**
 *Taxes \$ **\$1**

[Photos](#)

[Map](#)

Lot Size Apx **400 x ?**
 Acres Apx **4.00**
 Frontage Apx **400.00**
 Elem School
 Middle School
 High School
 *Assess Amt \$
 *Assess Year **0**
 Betterment
 Restrict Covenants **No**
 Title V **None**
 Title V Date
 Undergrnd Tank **Unk**

Water **Private**
 Sewer **Private**
 Views
 Waterfront
 Subdivided
 Perc **Yes**
 Perc Date **10/1/2004**
 Soil Evaluation **Yes**
 Land Use

Lot Info **Irregular, Wooded, Additional Lot Avail, Rolling**

Exterior Amenities **Electric Avail, Paved Roads, Phone Avail, Privacy, Stream, Trees**

Seller Discl **No**

Public Remarks **Wonderful Devon Road Location - 4 acres..**

Directions **Route 7 to Devon Road. Land on left after # 5 Devon Road.**

Lots and Land

MLS 180668

Status Active

Price \$250,000

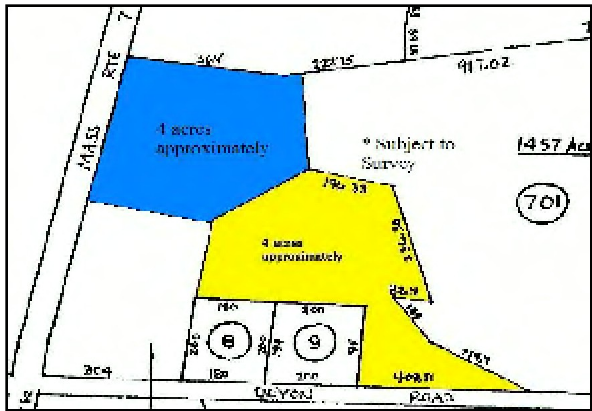

Address **East St.**
Stockbridge MA 01262

Agent Related **No**
 Region **South Berkshire**
 Zoning **Residential**
 *Book
 *Page
 *Map Ref
 *Tax Year **2007**
 *Taxes \$ **\$1**

[Photos](#)

[Map](#)

Lot Size Apx **irregular**
 Acres Apx **4.00**
 Frontage Apx **400.00**
 Elem School
 Middle School
 High School
 *Assess Amt \$
 *Assess Year **0**
 Betterment
 Restrict Covenants **No**
 Title V **None**
 Title V Date
 Undergrnd Tank **Unk**

Water **Private**
 Sewer **Private**
 Views
 Waterfront
 Subdivided
 Perc **Yes**
 Perc Date **10/1/2004**
 Soil Evaluation **Yes**
 Land Use
 Lot Info **Wooded, Rolling, Irregular, Sloped, Additional Lot Avail**
 Exterior Amenities **Electric Avail, Paved Roads, Phone Avail, Privacy, Stream, Trees**
 Seller Discl **No**

Public Remarks **Wonderful Stockbridge Location - 4 acres.**

Directions **East St North past Devon Road on right.**