

**Lots and Land**

**MLS 178667**

**Status Active**

**Price \$169,500**

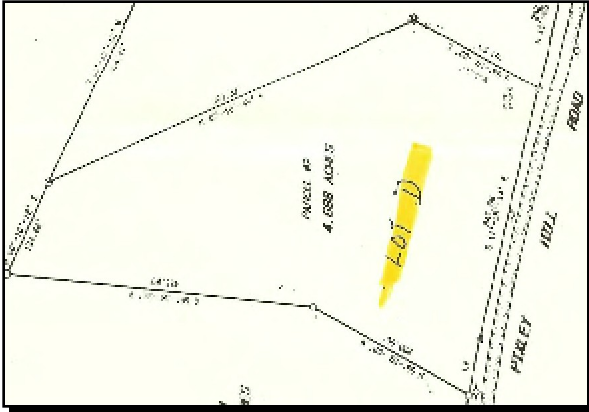

Address **29 Pixley Hill Rd.**  
**West Stockbridge MA 01266**

Agent Related **No**

Region **South Berkshire**  
 Zoning **Residential**  
 \*Book **914**  
 \*Page **41**  
 \*Map Ref **M:409 B:00000 L:0033**  
 \*Tax Year **2007**  
 \*Taxes \$ **\$763**

[Photos](#)

[Map](#)

Lot Size Apx **347 x irr**  
 Acres Apx **4.68**  
 Frontage Apx **347.00**  
 Elem School  
 Middle School  
 High School  
 \*Assess Amt \$ **\$86,700**  
 \*Assess Year **2007**  
 Betterment  
 Restrict Covenants **No**  
 Title V **None**  
 Title V Date  
 Undergrnd Tank **Unk**

Water **Private**  
 Sewer **Private**  
 Views  
 Waterfront  
 Subdivided  
 Perc **Yes**  
 Perc Date **5/15/1990**  
 Soil Evaluation  
 Land Use  
 Lot Info **Level, Sloped, Wooded, Irregular**  
 Exterior Amenities  
 Seller Discl **No**

Public Remarks **Level building site with beautiful rock formations and mountain in back.**

Directions **Route 183 to Dugway, Left onto Pixley Hill, at end turn right. Lot on right.**